

**Welcome to**



***Digital***



**Download .dme file to desktop**

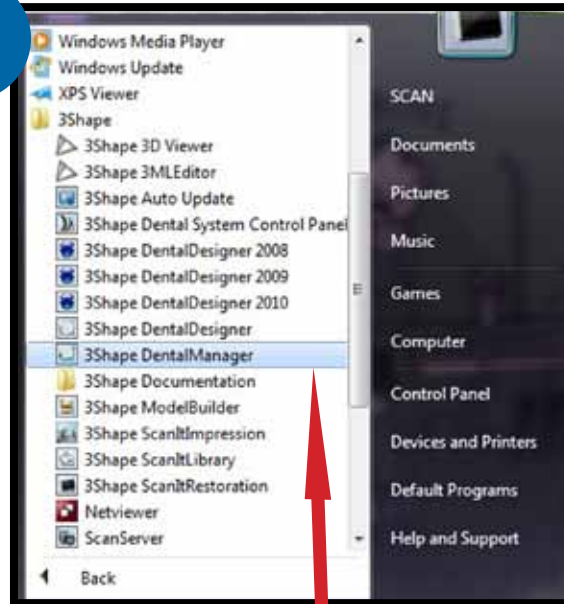

**Open 3Shape DentalManager  
under 3Shape programs**

3

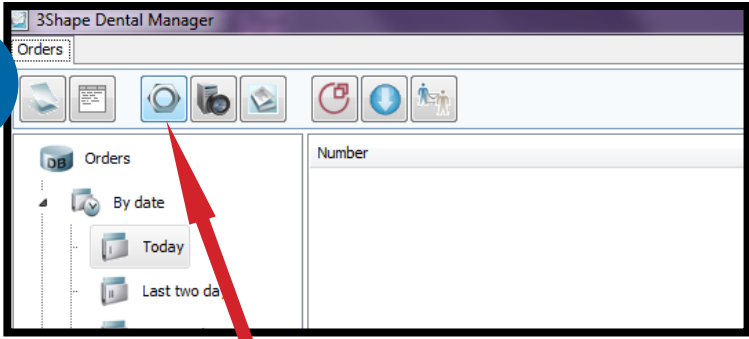

Select Dental System Control Panel

4

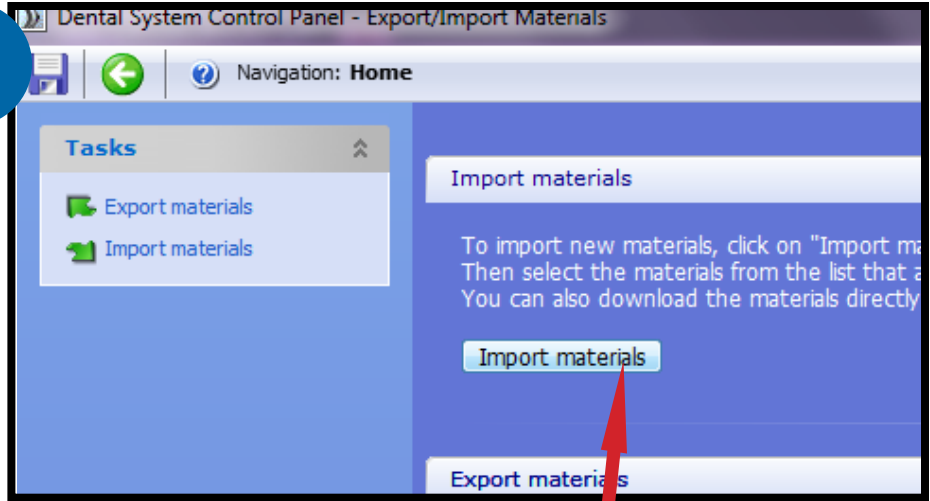

Select "Import materials"

5



Select "Export/Import Materials"

6

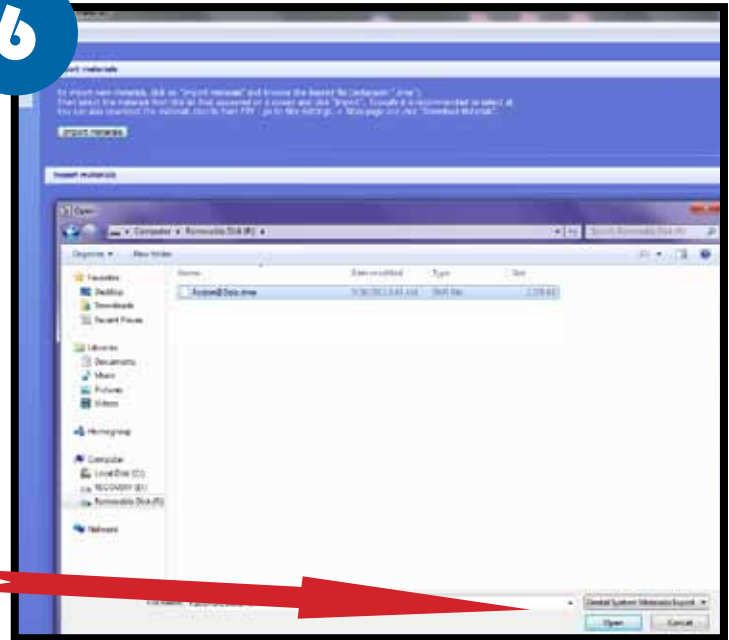

Open .dme file from desktop

7

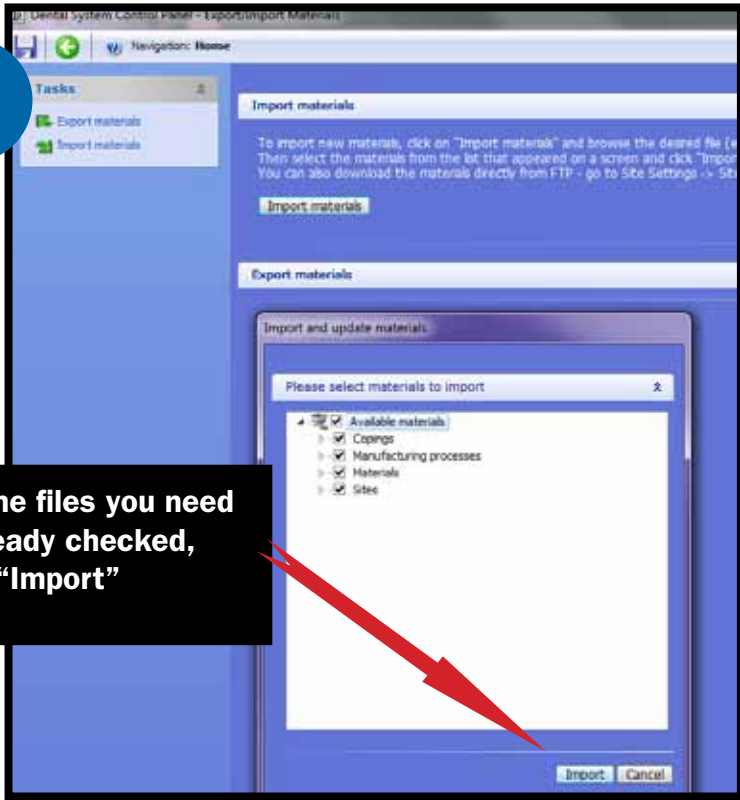

All of the files you need are already checked, select "Import"

8

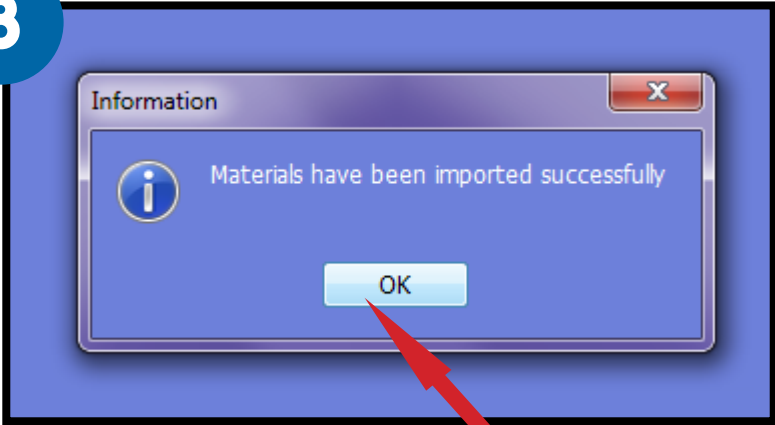

Success!

9

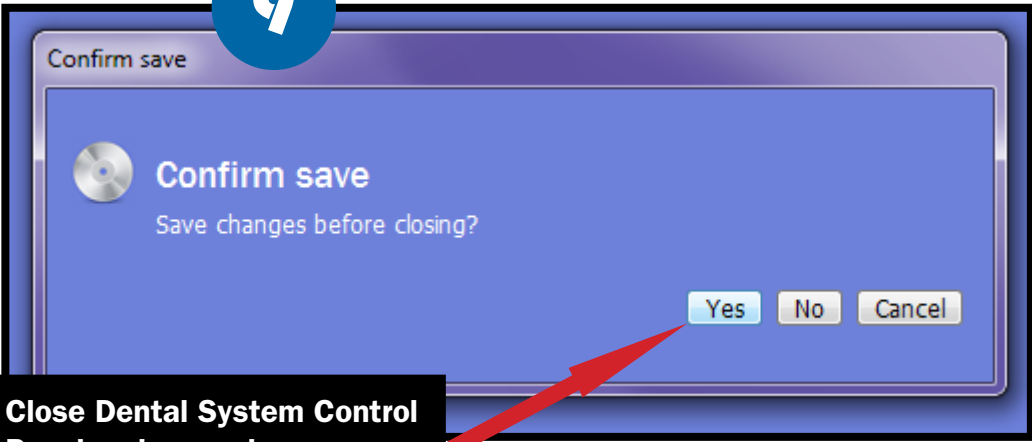

Close Dental System Control Panel and save changes

10

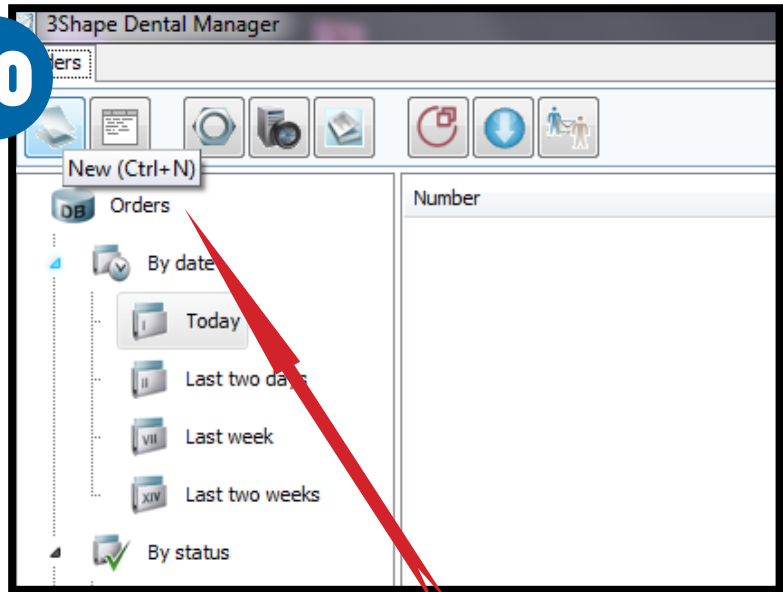

Create your new Fusion framework

11

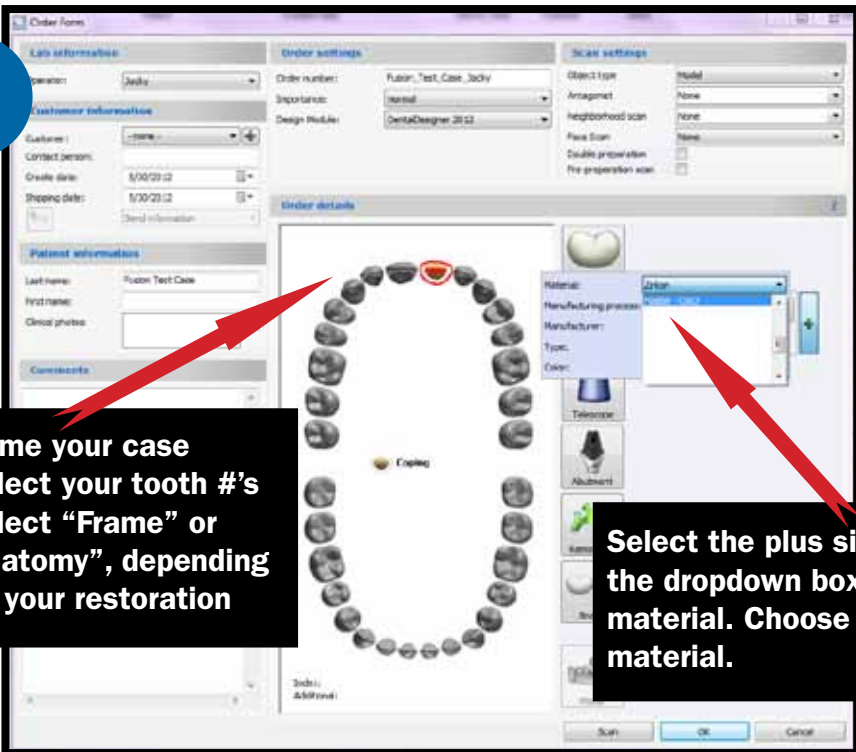

- Name your case
- Select your tooth #'s
- Select "Frame" or "Anatomy", depending on your restoration

Select the plus sign in the dropdown box for material. Choose your material.

12

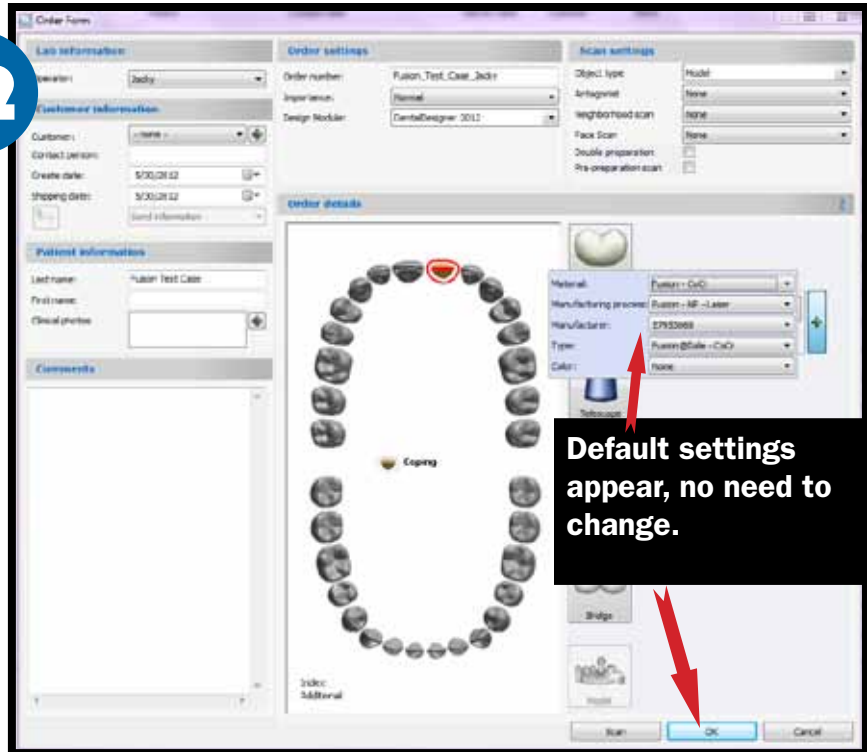

Default settings appear, no need to change.

13

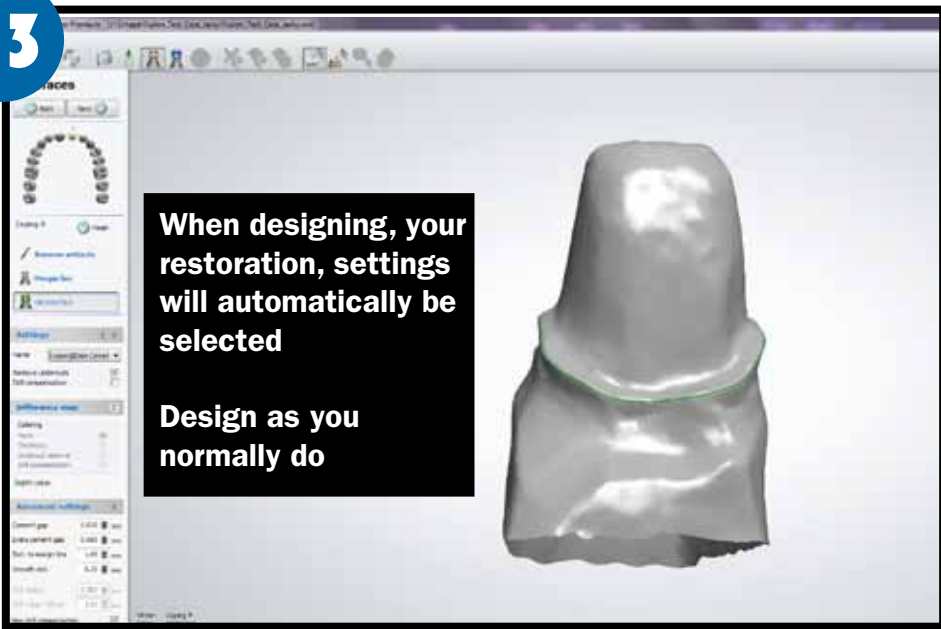

When designing your restoration, settings will automatically be selected

Design as you normally do

14

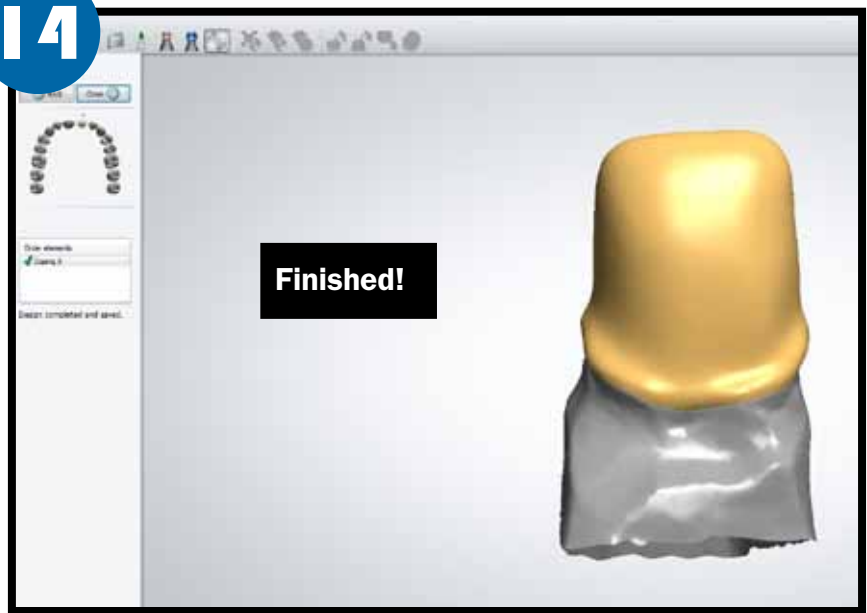

Finished!